

1 SITE PLAN
C-1 1" = 25'-0"

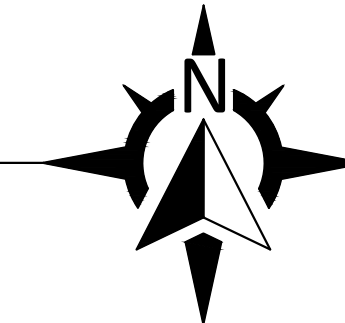

PROPERTY LEGAL DESCRIPTION:

A PART OF THE NE 1/4 OF SECTION 24, TOWNSHIP 16 NORTH, RANGE 4 WEST OF THE INDIAN MERIDIAN, LOGAN COUNTY, OKLAHOMA. MORE SPECIFICALLY DESCRIBED AS: LOT NINETY-NINE (99) OF THE LANDING AT CEDAR VALLEY SUBDIVISION IN GUTHRIE, LOGAN COUNTY, OKLAHOMA ACCORDING TO THE RECORDED PLAT THEREOF.

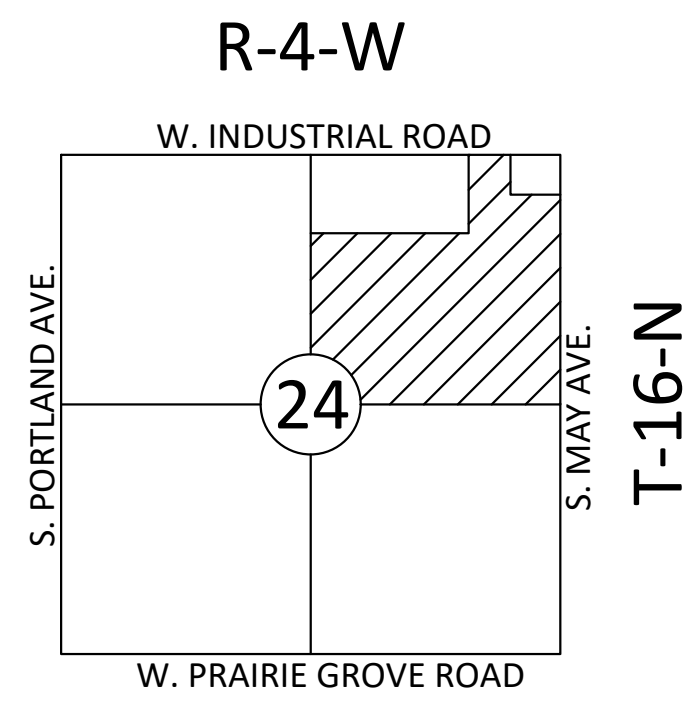

SITE NOTES:

- 1) ALL BEARINGS AND LOCATION INFORMATION IS DIRECTLY FROM EXISTING PLAT OF THE LANDING AT CEDAR VALLEY. THIS SITE PLAN IS BASED ON PUBLICLY AVAILABLE INFORMATION AND IS NOT A LEGAL INSTRUMENT. IT IS FOR THE PURPOSE OF COMMUNICATING INTENT OF PROPERTY OWNER. PLEASE CONSULT A LICENSED PROFESSIONAL SURVEYOR FOR ACCURATE MEASUREMENTS AND PROPERTY DATA.
- 2) LOCATIONS OF ALL EXISTING UTILITIES ARE INFERRED BY LOCATION OF EXISTING METERS AND EASEMENTS. EXACT LOCATION WILL NEED TO BE PROVIDED BY DIALING 811 BEFORE ANY EXCAVATION WORK IS PERFORMED.
- 4) PLEASE CONSULT WITH A LICENSED PLUMBING CONTRACTOR TO DETERMINE LOCATION OF PROPOSED SEPTIC AND WELL SERVICES.
- 5) SEE PLAT FOR PROPERTY LINE CURVE DATA.

GENERAL NOTES:

1. THESE DRAWINGS ARE THE PROPERTY OF JOLLYBIRD DESIGN AND MAY NOT BE REPRODUCED WITHOUT EXPRESS WRITTEN PERMISSION. AUTHORIZED REPRODUCTIONS MUST BEAR THE NAME OF JOLLYBIRD DESIGN.
2. ALL CONSTRUCTION SHALL ADHERE TO INTERNATIONAL RESIDENTIAL CODE®, 2018 EDITION (IRC®, 2018) AS AMENDED BY THE STATE OF OKLAHOMA AND/OR MUNICIPALITY/COUNTY.
3. IT IS THE CONTRACTOR'S RESPONSIBILITY TO VERIFY ALL DIMENSIONS. DO NOT SCALE FROM PLANS. USE AVAILABLE DIMENSIONS OR CONTACT DESIGNER FOR CLARIFICATION.
4. ALL FOUNDATION AND FRAMING DETAILS AND PLANS ARE FURNISHED FOR CLARIFICATION OF INTENT. IT IS THE RESPONSIBILITY OF THE CONTRACTOR TO HAVE THE PLANS REVIEWED BY A STRUCTURAL/LUMBER ENGINEER FOR STRUCTURAL INTEGRITY AND MATERIALS QUANTITIES.
5. CONTRACTOR AND OWNER ARE TO DETERMINE MATERIALS INCLUDED IN BID PRICE. JOLLYBIRD HOME DESIGN BEARS NO RESPONSIBILITY FOR OMISSION OF MATERIALS AND/OR DETAILS. THE INTENT OF THESE PLANS IS TO CONVEY AN OVERALL DESIGN. IT IS THE RESPONSIBILITY OF THE CONTRACTOR TO ADHERE TO APPLICABLE STANDARDS AND CODES OF RESIDENTIAL CONSTRUCTION TO PRODUCE COMPLIANT APPROXIMATION OF THE DESIGN.

RESIDENCE:	
FIRST FLOOR VENEER SQUARE FOOTAGE	1,778 S.F.
SECOND FLOOR VENEER SQUARE FOOTAGE	1,192 S.F.
TOTAL VENEER SQUARE FOOTAGE	2,970 S.F.
FIRST FLOOR FRAME SQUARE FOOTAGE	1,707 S.F.
SECOND FLOOR VENEER SQUARE FOOTAGE	1,164 S.F.
TOTAL FRAME SQUARE FOOTAGE	2,871 S.F.
FLATWORK SQUARE FOOTAGE	457 S.F.
GARAGE	811 S.F.
TOTAL FOOTPRINT (1ST FLOOR VENEER, FLATWORK, GARAGE)	3,046 S.F.

SHEET INDEX

C-1	SITE PLAN
A-1	FIRST FLOOR PLAN
A-1.1	SECOND FLOOR PLAN
A-2	EXTERIOR ELEVATIONS
A-2.1	EXTERIOR ELEVATIONS 2
A-3	ROOF PLAN
F-1	FOUNDATION/PLUMBING PLAN

Coldwater Creek Homes
 Cedar Valley Spec
 2341 S May Ave
 Guthrie, OK
 73044

MEMBER
A | B D
 AMERICAN INSTITUTE OF
 BUILDING DESIGN

733 NW 22nd Street
 OKC, OK 73103
 405.655.8077

JollyBird
 Home Design

JOB #2301
 DRAWN BY FRB
 DATE 1/14/2023

SHEET NUMBER
C-1

J:\Projects\2023\2301 Coldwater Creek-Cedar Valley\2301 Coldwater Creek\2301.dwg

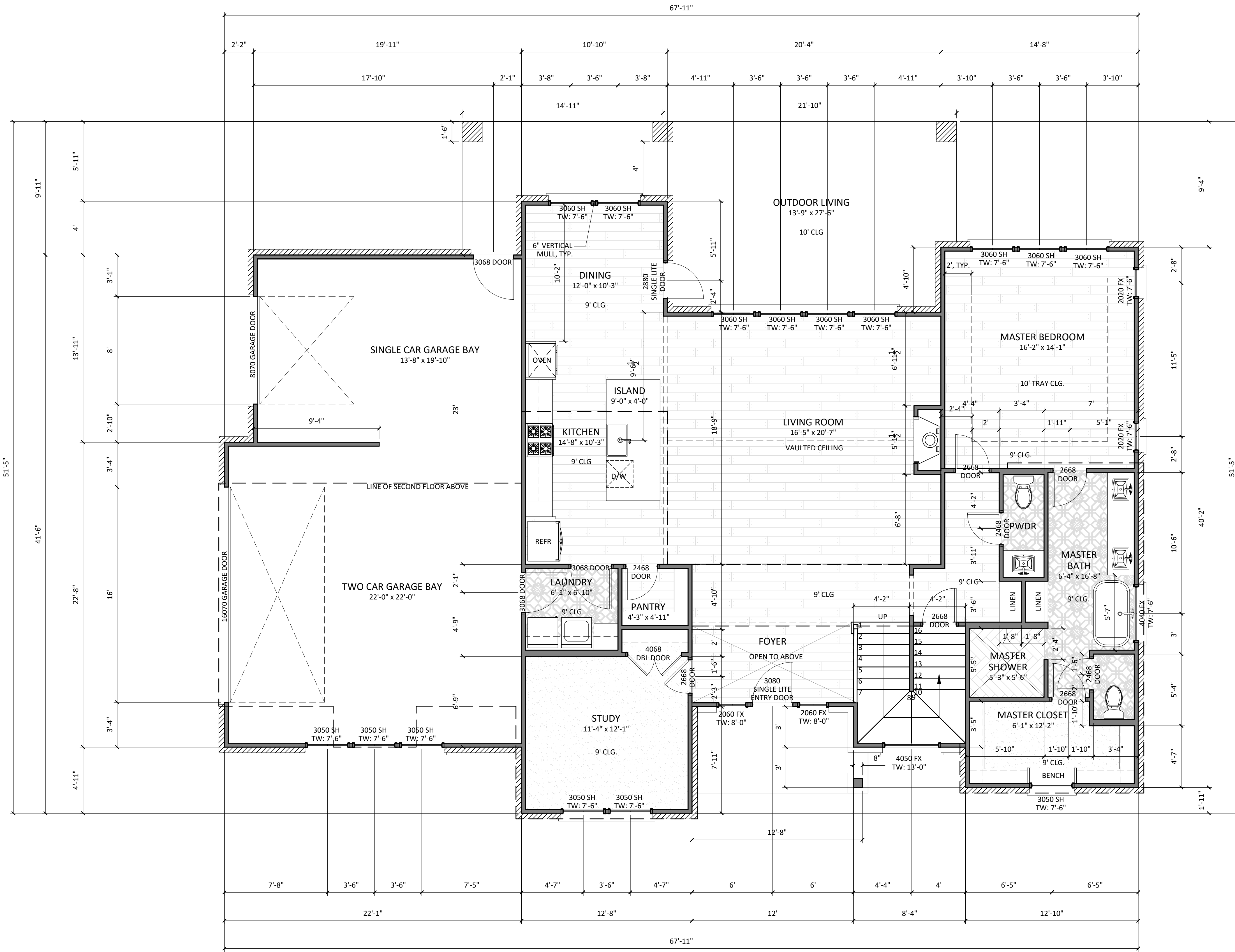

1 FIRST FLOOR PLAN
A-1 1/4" = 1'-0"

GENERAL NOTES:

1. THESE DRAWINGS ARE THE PROPERTY OF JOLLYBIRD DESIGN AND MAY NOT BE REPRODUCED WITHOUT EXPRESS WRITTEN PERMISSION. AUTHORIZED REPRODUCTIONS MUST BEAR THE NAME OF JOLLYBIRD DESIGN.
2. ALL CONSTRUCTION SHALL ADHERE TO INTERNATIONAL RESIDENTIAL CODE®, 2015 EDITION (IRC®, 2018) AS AMENDED BY THE STATE OF OKLAHOMA AND/OR MUNICIPALITY/COUNTY.
3. IT IS THE CONTRACTOR'S RESPONSIBILITY TO VERIFY ALL DIMENSIONS. DO NOT SCALE FROM PLANS. USE AVAILABLE DIMENSIONS OR CONTACT DESIGNER FOR CLARIFICATION.
4. ALL FOUNDATION AND FRAMING DETAILS AND PLANS ARE FURNISHED FOR CLARIFICATION OF INTENT. IT IS THE RESPONSIBILITY OF THE CONTRACTOR TO HAVE THE PLANS REVIEWED BY A STRUCTURAL/LUMBER ENGINEER FOR STRUCTURAL INTEGRITY AND MATERIALS QUANTITIES.
5. CONTRACTOR AND OWNER ARE TO DETERMINE MATERIALS INCLUDED IN BID PRICE. JOLLYBIRD HOME DESIGN BEARS NO RESPONSIBILITY FOR OMISSION OF MATERIALS AND/OR DETAILS. THE INTENT OF THESE PLANS IS TO CONVEY AN OVERALL DESIGN. IT IS THE RESPONSIBILITY OF THE CONTRACTOR TO ADHERE TO APPLICABLE STANDARDS AND CODES OF RESIDENTIAL CONSTRUCTION TO PRODUCE COMPLIANT APPROXIMATION OF THE DESIGN.

RESIDENCE:	
FIRST FLOOR VENEER SQUARE FOOTAGE	1,778 S.F.
SECOND FLOOR VENEER SQUARE FOOTAGE	1,192 S.F.
TOTAL VENEER SQUARE FOOTAGE	2,970 S.F.
FIRST FLOOR FRAME SQUARE FOOTAGE	1,707 S.F.
SECOND FLOOR VENEER SQUARE FOOTAGE	1,164 S.F.
TOTAL FRAME SQUARE FOOTAGE	2,871 S.F.
FLATWORK SQUARE FOOTAGE	457 S.F.
GARAGE	811 S.F.
TOTAL FOOTPRINT (1ST FLOOR VENEER, FLATWORK, GARAGE)	3,046 S.F.

- SHEET INDEX**
- C-1 SITE PLAN
 - A-1 FIRST FLOOR PLAN
 - A-1.1 SECOND FLOOR PLAN
 - A-2 EXTERIOR ELEVATIONS
 - A-2.1 EXTERIOR ELEVATIONS 2
 - A-3 ROOF PLAN
 - F-1 FOUNDATION/PLUMBING PLAN

COLDWATER CREEK HOMES
Coldwater Creek Homes
Cedar Valley Spec
 2341 S May Ave
 Guthrie, OK 73044
MEMBER
A | B | D
 AMERICAN INSTITUTE OF BUILDING DESIGN
 733 NW 22nd Street
 OKC, OK 73103
 405.655.8077
JollyBird
 Home Design
 SHEET NUMBER
 #2301
 DRAWN BY FRB
 DATE 1/14/2023
A-1

J:\Projects\2023\2301 Coldwater Creek-Cedar Valley\2301 Coldwater Creek-Cedar Valley.dwg

GENERAL NOTES:

1. THESE DRAWINGS ARE THE PROPERTY OF JOLLYBIRD DESIGN AND MAY NOT BE REPRODUCED WITHOUT EXPRESS WRITTEN PERMISSION. AUTHORIZED REPRODUCTIONS MUST BEAR THE NAME OF JOLLYBIRD DESIGN.
2. ALL CONSTRUCTION SHALL ADHERE TO INTERNATIONAL RESIDENTIAL CODE®, 2015 EDITION (IRC®, 2018) AS AMENDED BY THE STATE OF OKLAHOMA AND/OR MUNICIPALITY/COUNTY.
3. IT IS THE CONTRACTOR'S RESPONSIBILITY TO VERIFY ALL DIMENSIONS. DO NOT SCALE FROM PLANS. USE AVAILABLE DIMENSIONS OR CONTACT DESIGNER FOR CLARIFICATION.
4. ALL FOUNDATION AND FRAMING DETAILS AND PLANS ARE FURNISHED FOR CLARIFICATION OF INTENT. IT IS THE RESPONSIBILITY OF THE CONTRACTOR TO HAVE THE PLANS REVIEWED BY A STRUCTURAL/LUMBER ENGINEER FOR STRUCTURAL INTEGRITY AND MATERIALS QUANTITIES.
5. CONTRACTOR AND OWNER ARE TO DETERMINE MATERIALS INCLUDED IN BID PRICE. JOLLYBIRD HOME DESIGN BEARS NO RESPONSIBILITY FOR OMISSION OF MATERIALS AND/OR DETAILS. THE INTENT OF THESE PLANS IS TO CONVEY AN OVERALL DESIGN. IT IS THE RESPONSIBILITY OF THE CONTRACTOR TO ADHERE TO APPLICABLE STANDARDS AND CODES OF RESIDENTIAL CONSTRUCTION TO PRODUCE COMPLIANT APPROXIMATION OF THE DESIGN.

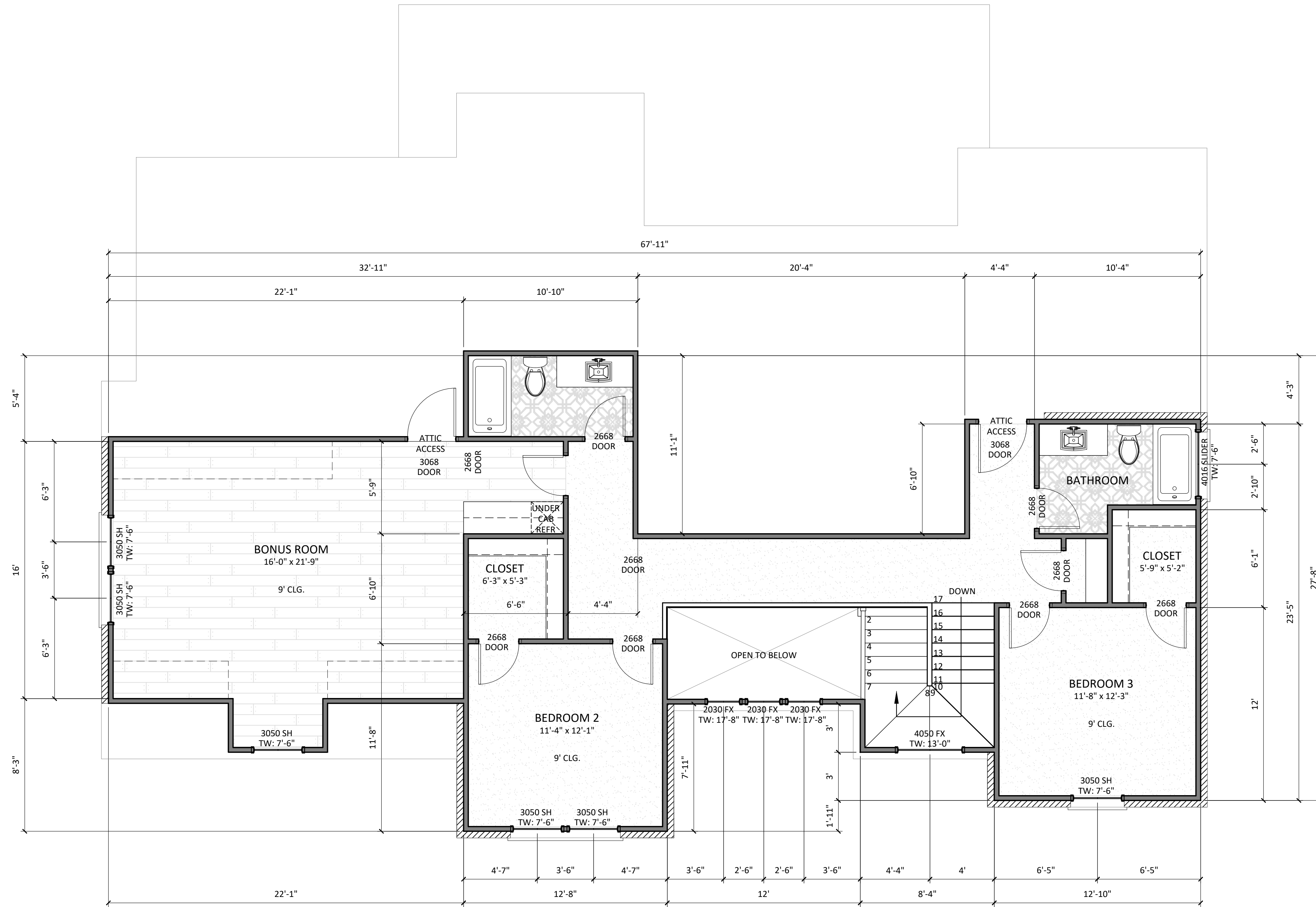

1 SECOND FLOOR PLAN
A-1.1 1/4" = 1'-0"

Coldwater Creek Homes
 Cedar Valley Spec
 2341 S May Ave
 Guthrie, OK
 73044

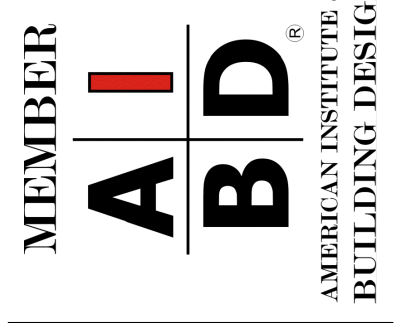

733 NW 22nd Street
 OKC, OK 73103
 405.655.8077

JollyBird
 Home Design

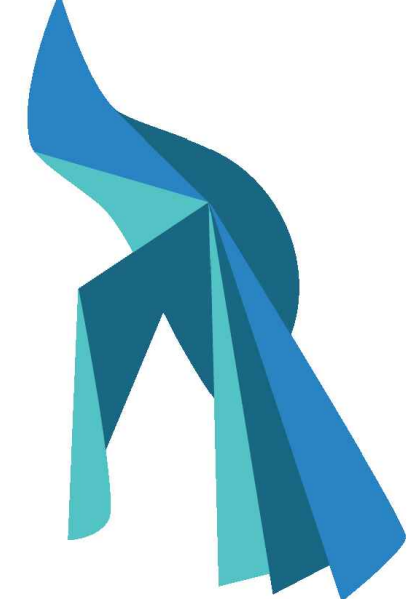

JOB #2301
 DRAWN BY FRB
 DATE 1/14/2023

SHEET NUMBER
A-1.1

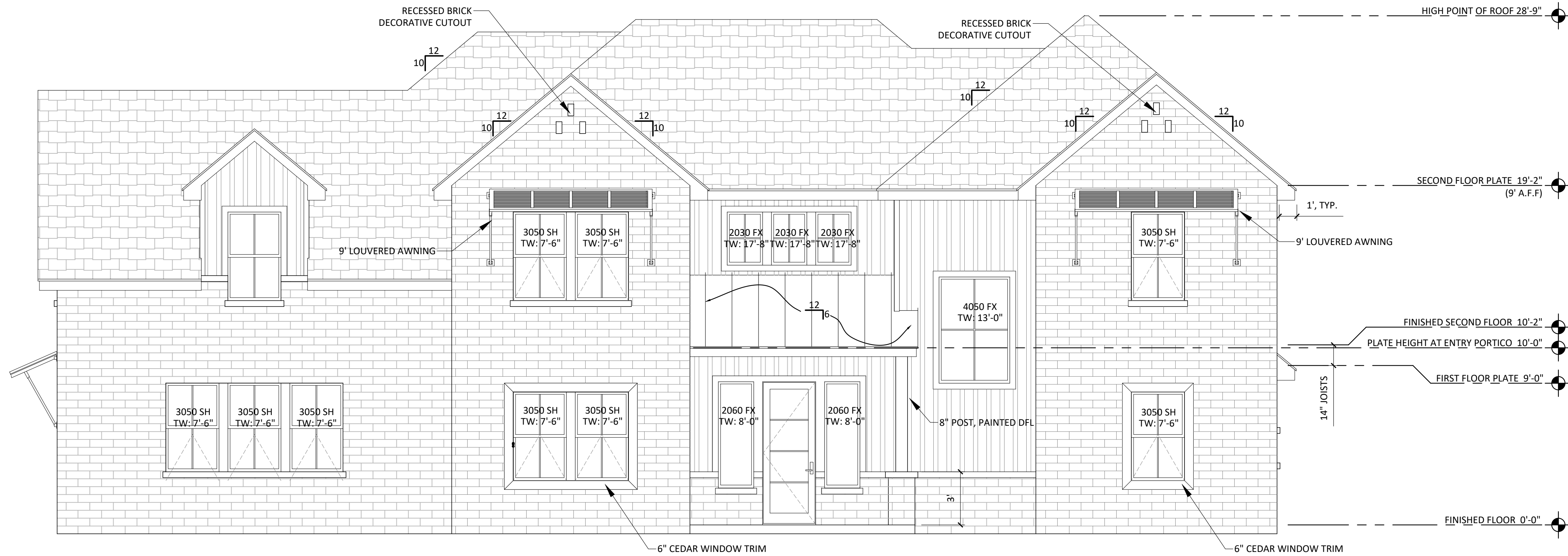

1 FRONT (EAST) ELEVATION
A-2 1/4" = 1'-0"

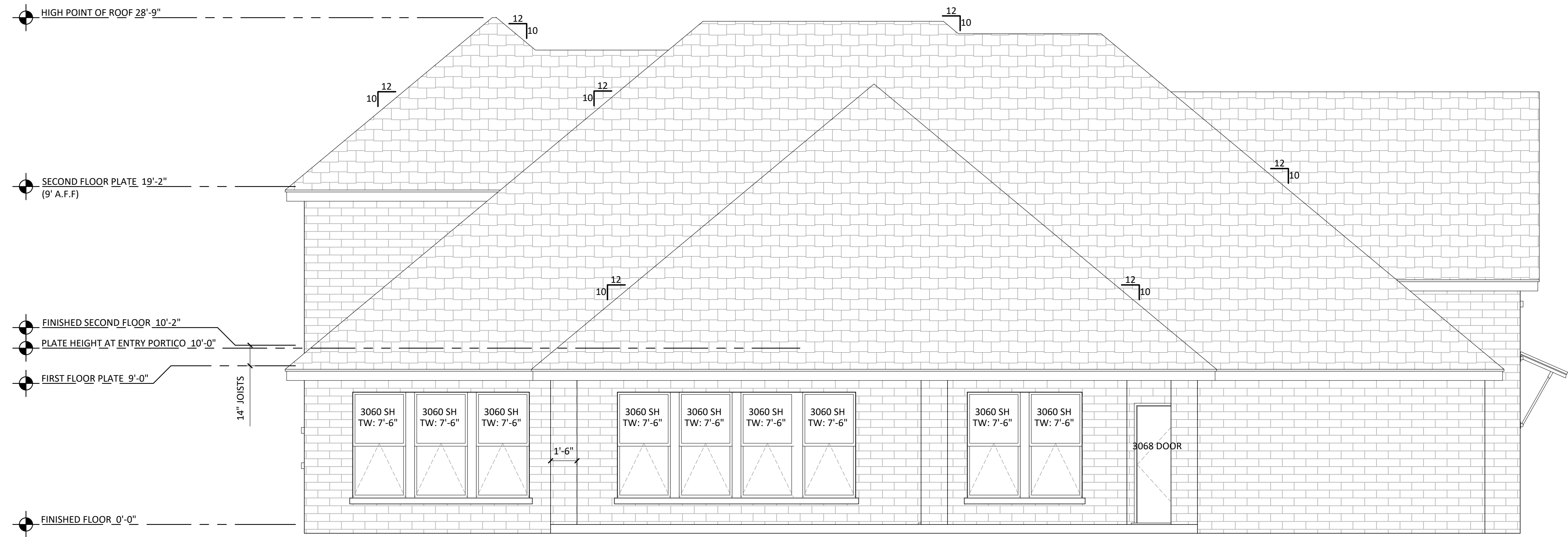

2 REAR (WEST) ELEVATION
A-2 1/4" = 1'-0"

Coldwater Creek Homes
 Cedar Valley Spec
 2341 S May Ave
 Guthrie, OK
 73044

MEMBER
A | B D
 AMERICAN INSTITUTE OF
 BUILDING DESIGN

733 NW 22nd Street
 OKC, OK 73103
 405.655.8077

JollyBird
 Home Design

JOB #2301
 DRAWN BY FRB
 DATE 1/14/2023

SHEET NUMBER
A-2

J:\Projects\2023\2301 Coldwater Creek-Cedar Valley\2301 Coldwater Creek-Cedar Valley.dwg

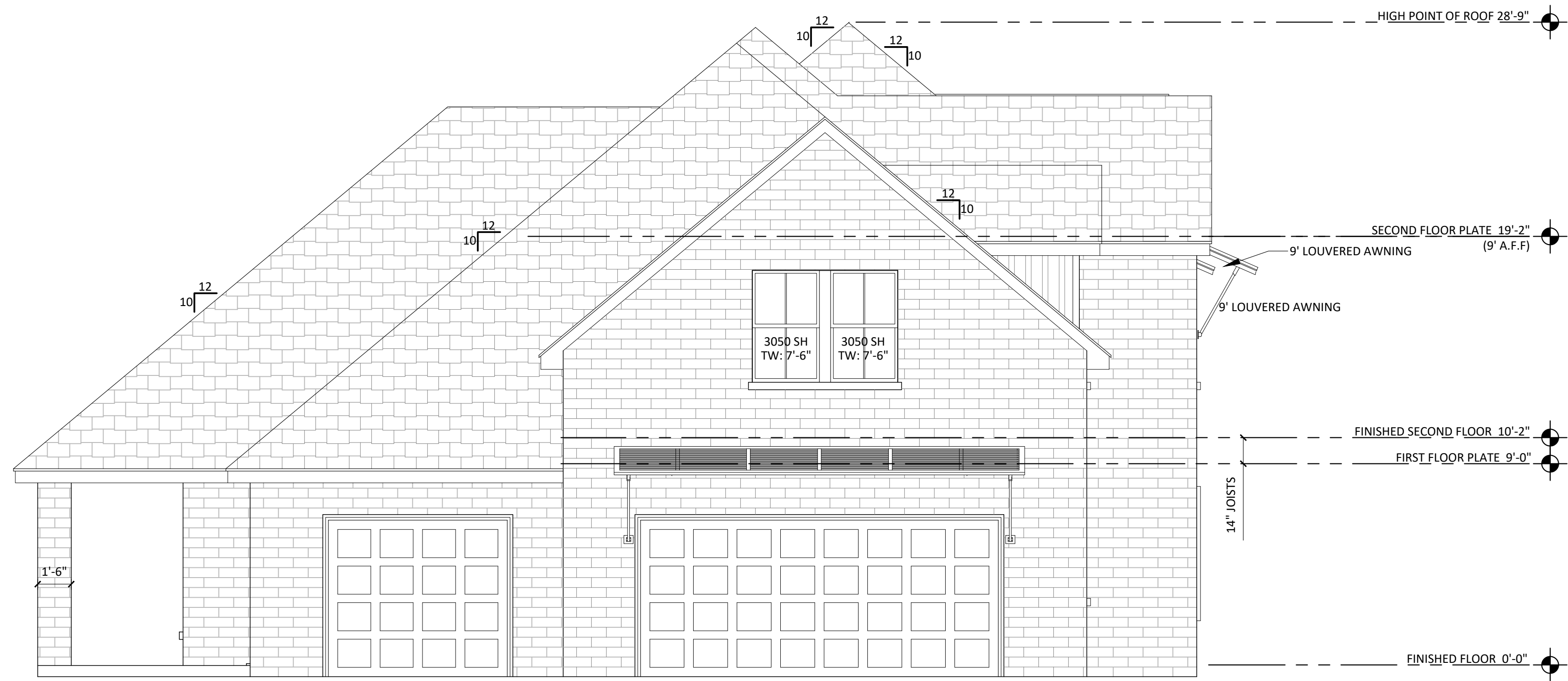

1 LEFT (SOUTH ELEVATION)
A-2.1 1/4" = 1'-0"

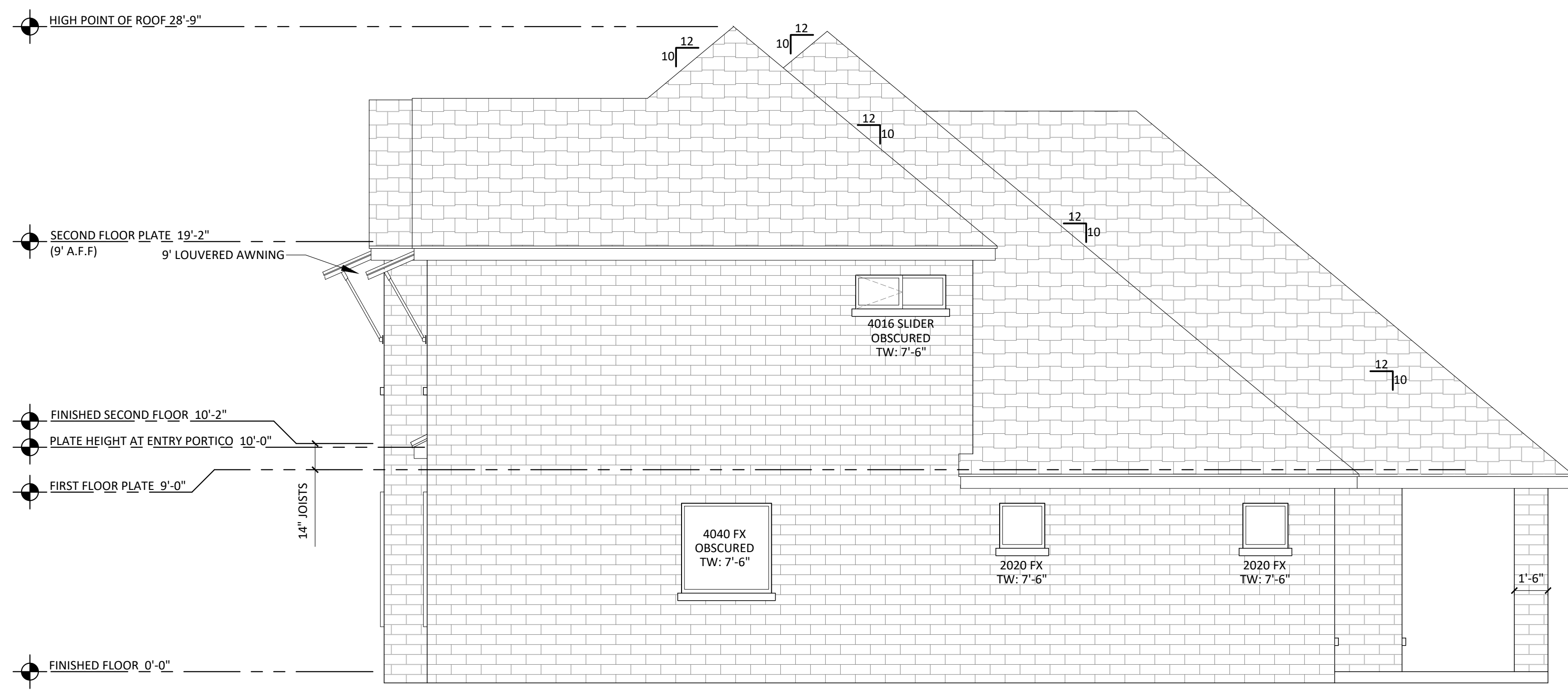

2 RIGHT (NORTH) ELEVATION
A-2.1 1/4" = 1'-0"

GENERAL NOTES:

1. THESE DRAWINGS ARE THE PROPERTY OF JOLLYBIRD DESIGN AND MAY NOT BE REPRODUCED WITHOUT EXPRESS WRITTEN PERMISSION. AUTHORIZED REPRODUCTIONS MUST BEAR THE NAME OF JOLLYBIRD DESIGN.
2. ALL CONSTRUCTION SHALL ADHERE TO INTERNATIONAL RESIDENTIAL CODE®, 2015 EDITION (IRC®, 2018) AS AMENDED BY THE STATE OF OKLAHOMA AND/OR MUNICIPALITY/COUNTY.
3. IT IS THE CONTRACTOR'S RESPONSIBILITY TO VERIFY ALL DIMENSIONS. DO NOT SCALE FROM PLANS. USE AVAILABLE DIMENSIONS OR CONTACT DESIGNER FOR CLARIFICATION.
4. ALL FOUNDATION AND FRAMING DETAILS AND PLANS ARE FURNISHED FOR CLARIFICATION OF INTENT. IT IS THE RESPONSIBILITY OF THE CONTRACTOR TO HAVE THE PLANS REVIEWED BY A STRUCTURAL/LUMBER ENGINEER FOR STRUCTURAL INTEGRITY AND MATERIALS QUANTITIES.
5. CONTRACTOR AND OWNER ARE TO DETERMINE MATERIALS INCLUDED IN BID PRICE. JOLLYBIRD HOME DESIGN BEARS NO RESPONSIBILITY FOR OMISSION OF MATERIALS AND/OR DETAILS. THE INTENT OF THESE PLANS IS TO CONVEY AN OVERALL DESIGN. IT IS THE RESPONSIBILITY OF THE CONTRACTOR TO ADHERE TO APPLICABLE STANDARDS AND CODES OF RESIDENTIAL CONSTRUCTION TO PRODUCE COMPLIANT APPROXIMATION OF THE DESIGN.

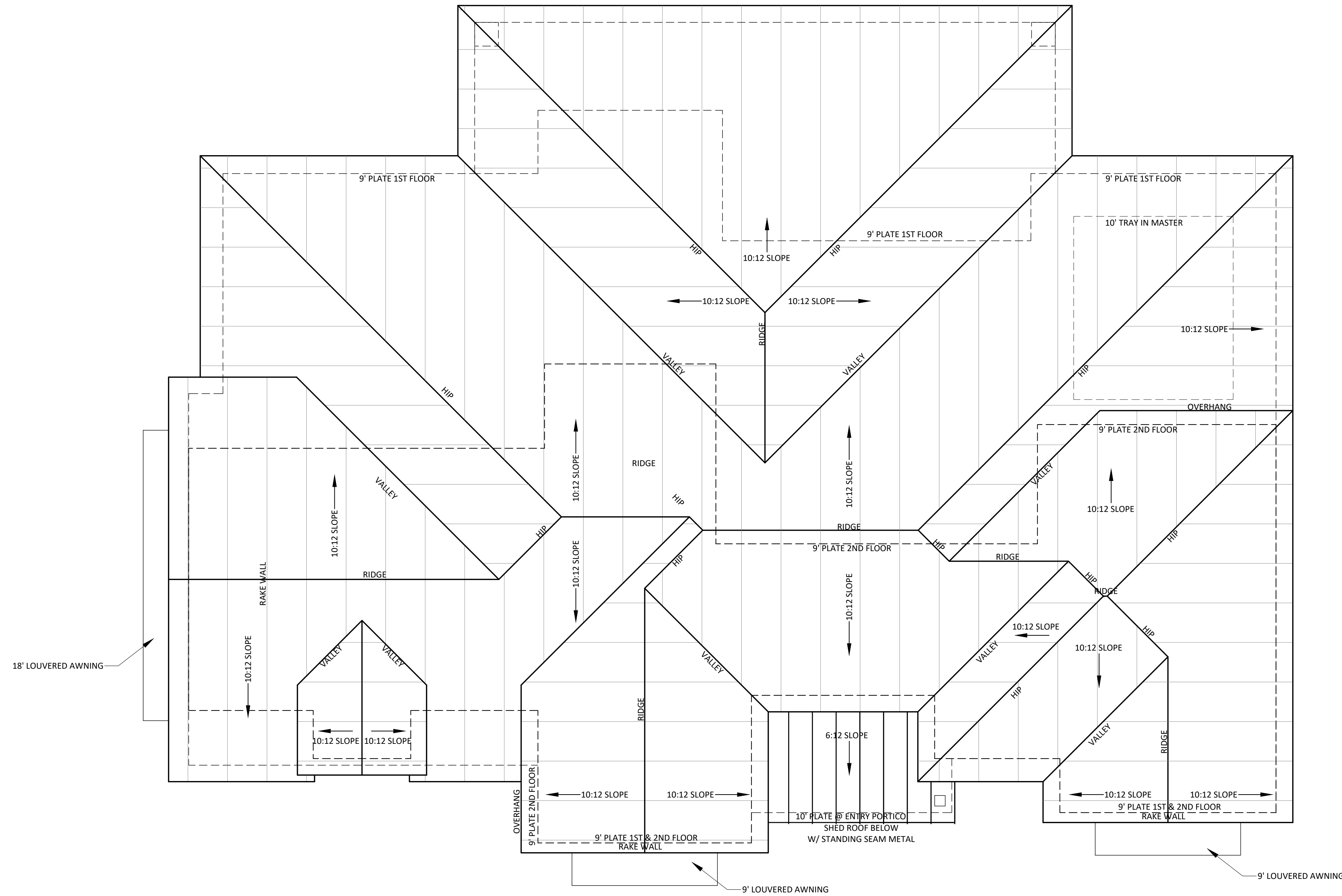

2 ROOF PLAN
A-3 1/4" = 1'-0"

COLDWATER CREEK HOMES
 CEDAR VALLEY SPEC
 2341 S MAY AVE
 GUTHRIE, OK
 73044

MEMBER
AIBD
 AMERICAN INSTITUTE OF
 BUILDING DESIGN

733 NW 22nd Street
 OKC, OK 73103
 405.655.8077

JollyBird
 Home Design

JOB #2301
 DRAWN BY FRB
 DATE 1/14/2023

SHEET NUMBER
A-3

J:\Projects\2023\2301 Coldwater Creek-Cedar Valley\2301 Coldwater Creek-AIBD-A3.dwg

GENERAL NOTES:

1. THESE DRAWINGS ARE THE PROPERTY OF JOLLYBIRD DESIGN AND MAY NOT BE REPRODUCED WITHOUT EXPRESS WRITTEN PERMISSION. AUTHORIZED REPRODUCTIONS MUST BEAR THE NAME OF JOLLYBIRD DESIGN.
2. ALL CONSTRUCTION SHALL ADHERE TO INTERNATIONAL RESIDENTIAL CODE®, 2015 EDITION (IRC®, 2018) AS AMENDED BY THE STATE OF OKLAHOMA AND/OR MUNICIPALITY/COUNTY.
3. IT IS THE CONTRACTOR'S RESPONSIBILITY TO VERIFY ALL DIMENSIONS. DO NOT SCALE FROM PLANS. USE AVAILABLE DIMENSIONS OR CONTACT DESIGNER FOR CLARIFICATION.
4. ALL FOUNDATION AND FRAMING DETAILS AND PLANS ARE FURNISHED FOR CLARIFICATION OF INTENT. IT IS THE RESPONSIBILITY OF THE CONTRACTOR TO HAVE THE PLANS REVIEWED BY A STRUCTURAL/LUMBER ENGINEER FOR STRUCTURAL INTEGRITY AND MATERIALS QUANTITIES.
5. CONTRACTOR AND OWNER ARE TO DETERMINE MATERIALS INCLUDED IN BID PRICE. JOLLYBIRD HOME DESIGN BEARS NO RESPONSIBILITY FOR OMISSION OF MATERIALS AND/OR DETAILS. THE INTENT OF THESE PLANS IS TO CONVEY AN OVERALL DESIGN. IT IS THE RESPONSIBILITY OF THE CONTRACTOR TO ADHERE TO APPLICABLE STANDARDS AND CODES OF RESIDENTIAL CONSTRUCTION TO PRODUCE COMPLIANT APPROXIMATION OF THE DESIGN.

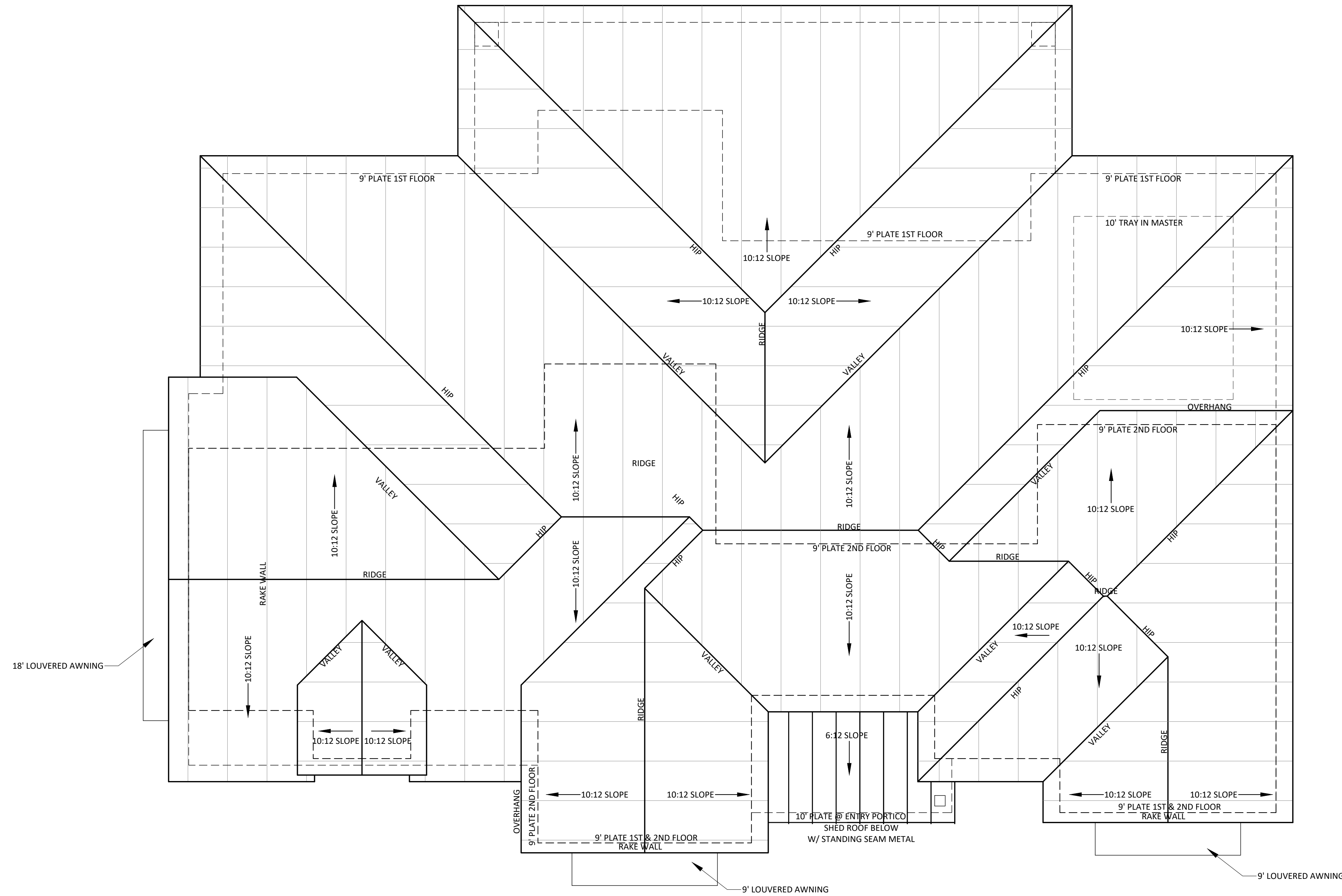

1 FOUNDATION/PLUMBING PLAN
F-1 1/4" = 1'-0"

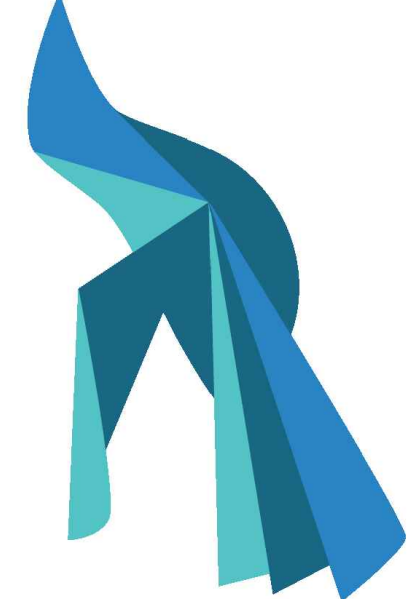

J:\Projects\2023\2301 Coldwater Creek-Cedar Valley\2301 Coldwater Creek\2301.dwg